

**THANK
YOU
TO OUR
DONORS.**

Donor recognition to
March 31, 2026





\$100,000 +

- Anonymous (1) | ● Dr. Judith A. Patt Fund

**\$50,000
-
\$99,999**

- The Associates of the Art Gallery of Greater Victoria
- Mark & Barbara Cullen | ● The Estate of Norbert Gilmore



\$25,000
-
\$49,999

Angela Bassage-Scandrett & Terry Scandrett

- Eric & Jorien Elbers | ● The Ferreira Family Fund
- The Estate of Majory Helen Haynes | Roger Lee



\$10,000
-
\$24,999

- Diane Borsato | R. Boyes & G. Wilson Fund | The Christopher Foundation
- Hugh A. Maclean | ● Jeanne Martin | ● Claude H. Maurice
- Regina M. McCullough | ● Julian Mills | The Estate of Richard Piercy
- Takao Tanabe Charitable Fund



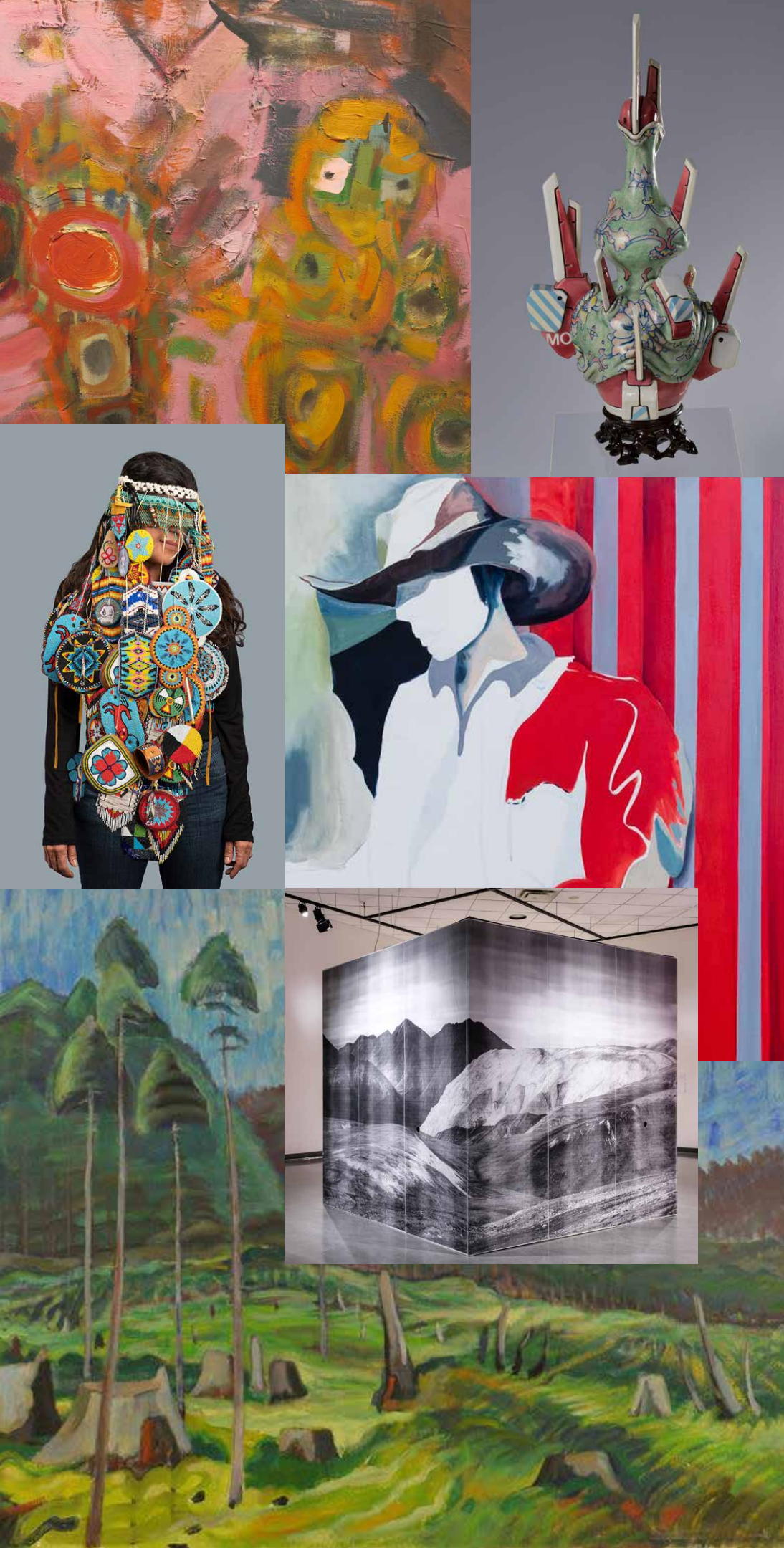

\$5,000
-
\$9,999

Anonymous (2) | Anne & Pat Anderson | ● Tanya Bub

Sheridan Cooper | Robert Coulter & Marilyn Denton

Carole & James Higham | A & A King Family Foundation

Patricia & Marc Lortie | Paul McKibben & Heather Bindseil

The Sabourin Family Foundation | Takao Tanabe & Anona Thorne

Whitehall Apartments | Dr. Katherine I. Young

\$2,500
-
\$4,999

Anonymous (2) | Godfrey D. Archbold | John & Donna de Haan

● Donald N. Gain Fund | ● Jack & Yoko Guthrie | Fiona Hunter

D. Christopher Lawless | ● The Estate of Susan Lewis

James C. McGrath | Sheila Rowand | Sheridan Scott & David Zussman

● Beth Stevenson & Leland Donald Fund



\$1,000
-
\$2,499

- Anonymous (2) | Dr. Perry Bamji & the late Mrs. Annamaria Bamji
- Ian Banks & Lise de Moissac | Frank Bannard | Nancy Bell & Kevan King
- Silvia Bonet | Marion (Toni) Bramley & David Kendall | Murray Carey
- Stephanie Clark | Rodney & Janice Crutcher | Joan Davidson
- Mary Davie | Anna de Luca & Chris Thompson | Carol Dohan & Brian Greer
- Rahmi Emin | Lee & Loraine Ferreira | Liseanne Forand & Jonathan Craven
- Lynda N. Gammon | Marg Gardiner | Rob & Cory Gillespie | Michelle D. Hardy
- Carol Anne & Geoffrey Harper | Bill Huzar | Estate of Ariane Isler | Eleanor Johnston
- Donna M. Jones | Tiit Kõdar | Dean & Barbara Lawton | Victor G. Lotto
- Eunice Lowe | Pamela MacDonald & Reg Whitaker | Judi & Mel MacLeod
- Sheila Madill & Marvin Schnell | Ellen Manning & Illya Borreson | Lesley Marshall
- Jack Mayer & Selma Linzer | Anne Mayhew | Selina Monaghan & Gorden Leitner
- Hazel Morris | ● Dorothy A. Naylor Fund | Nancy Noble | Kyle Pickering
- Richard Piercy Fund | Pilates Etc | Sheila & John Prins | ● Janet D. Renouf
- Janyce Ronson | Hon. Anne Russell, Q.C. & Dr. Donald Russell | Carole Sabiston
- Basil R. Shammass | Helen Smith & Jeff McEown | Suzanne Stewart
- Patricia A. Tennant | Garth & Lynette Thurber | David & Dorothy Torontow
- Michael & Anne Tyler Fund | Anami Vakil | Michael Geoffrey Warren
- Wendy H. Warren | Ian Wilson & Johanna Wellheiser
- Ruth Wittenberg & Paul Jarman | Valerie York

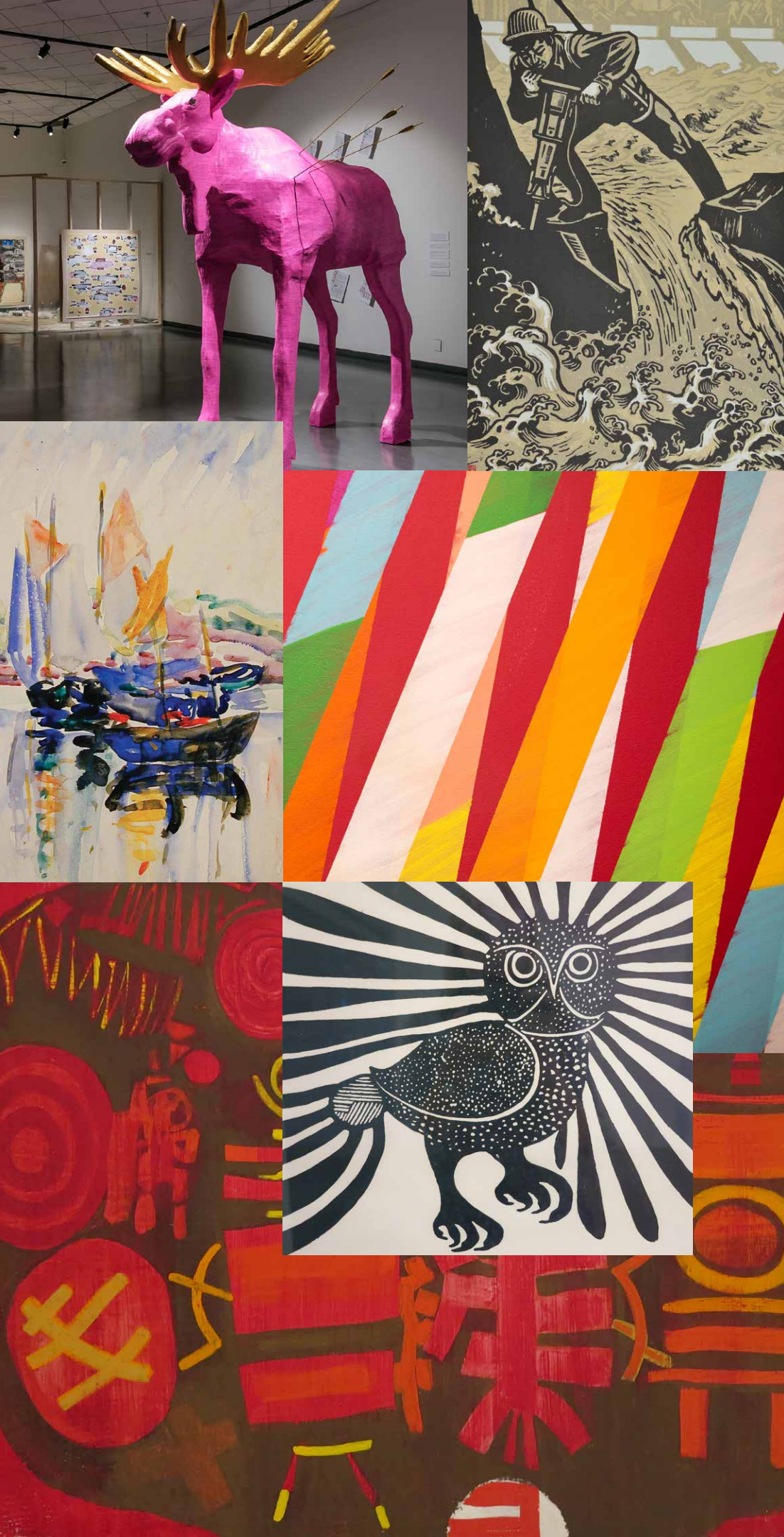

\$500
-
\$999

- Anonymous (4) | Katherine Adams & Dan Potter | Evanthia Baboula
Carol Barber | Shirley Barrett | Robert & Birgit Bateman
Patricia Blakney Huntsman | Charlene J. Brown | David M. Buchan
- Chuck & Shelley Burkett | Arnold Campbell | Dr. Janet H. Cauthers
Alfred DePew | Commodore Jan & Janice Drent | Lloy E. Falconer
Robert & Susan Gill | Brian Gordon | Michael Green & Eva Ravenstein
Kathleen Hawkwood | Sandra L. Heath | Mona Herring | Sandra Hudson
Katharine Jones & Gregory Rooney | Mark Keiserman | Louise C. Klaassen
John E. Laing | Megan & Don Landels | Barb & Rainer Lucas | Ellen Lyons
- Peter & Helen Malcolm - Marymax Fund | Mrs. Joan McNeely | Robert Milne
Sally B. Murphy | Carol Navickas | Judith Payne
Gregory Pedersen & Kathryn Johnson | Provincial Employees Community Services Fund
Scot Robertson & Judy Cameron | Judith A. Sales | Mary Scobie & Paul Boughen
Diane Scott | Wayne Strelloff & Colleen Warren | Rona N. Sturrock
Pamela & Ronald Taylor | Joyce Tobo | Shelley Ann Tobo Gaudreau
Tara Todd-Macdonald | Jon Tupper & Ingrid Mary Percy | Paul & Christine Walde
David N. J. Wardell | Sheila Watson | Dr. René Weir | Susan M. Zarazun



\$250
-
\$499

Anonymous (6) | Georgia Bell & Mona Braschuk | Sharen Berkowitz
 Sheri Berkowitz & Aaron Silverman | Sylvia Bews-Wright | Max & Lynn Blouw
 ● Richard & Winnifred Bocking Family Fund | David & Diane Bond
 Diana & Michael Butler | Canadian Art Museum Directors Organization (CAMDO-ODMAC)
 Miriam Caplan | Gary & Beth Cherneff | David B. Collins | Judith & Donald Daly
 Lorraine Dixon & James Cox | Helen Edwards | Laurie & Jerry Farley
 George Ford | Katherine Hill | Barbara Houser | Lois Klingbeil & Dexter Spivak
 Tracey & Gary Leibel | Kathlyn & Robie Liscomb | ● Mary & Glenn Mason
 Anne McFarlane | Lois A. McNabb | Peter & Lisa Miller | Frank Mitchell
 Ruth Mossop | Maureen Motter-Hodgson | Jason Mudry | Marilyn J. Norman
 Kerrie Penney & Don Swystun | Robert Rames | Joan Sandilands | Maureen Sawa
 Laura E. Scott | Kate Seaborne | Colleen Skidmore & Joseph Owens
 Edward Stabler | Erica Westbrook | David J. Zaparinuk



GIFTS IN MEMORY

Ben Brackenbury

Bayne Cherami Dean

Joe Henderson

Joan Huzar

Joyce Irvine

Jean Elizabeth Kõdar

Carol Macdonald

Don Mercer

Judith Patt

Sophie Pemberton



BEQUESTS

Anonymous

The Estate of Norbert Gilmore

The Estate of Marjorie Helen Haynes

Estate of Ariane Isler

The Estate of Susan Lewis

The Estate of Richard Piercy



GOVERNMENT

BC Government

British Columbia Arts Council

Canada Council for the Arts

Canada Summer Jobs

(Employment and Social Development Canada)

Capital Regional District

City of Victoria

Government of Canada

Young Canada Works

SPONSORS

\$50,000

-

\$99,999



**ART GALLERY OF
GREATER VICTORIA**

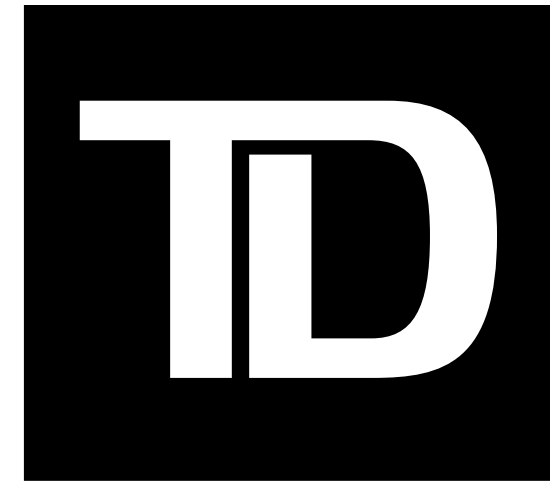

SPONSORS

\$25,000

-

\$49,999



**MADRONA
GALLERY**

EQUINOX GALLERY

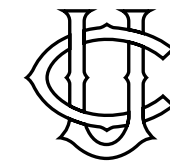

THE UNION CLUB
OF BRITISH COLUMBIA

SPONSORS

\$10,000

-

\$24,999



SPONSORS

\$5,000

-

\$9,999

-BESPOKE-
DESIGN

**SANDRA HUDSON
COMMUNICATIONS**
inspired storytelling

SPONSORS

\$2,500

-

\$4,999

AMICA
SENIOR LIFESTYLES

HOYNE
BREWING CO.

THE
parkSIDE
HOTEL & SPA

PRESTIGE
PICTURE FRAMING ETCETERA

SEA CIDER
FARM & CIDERHOUSE

SHAMPOO
Hair Bar

A STORY TO DISCOVER
Sheringham
DISTILLERY EST. 2015
IN EVERY BOTTLE

STORIED
WINE CIDER SPIRITS

VESSEL
wines • spirits • ales

SPONSORS

**\$1,000
-
\$2,499**



ODLUM BROWN
Reed Pettinger
Associate Portfolio Manager



SPONSORS

\$500

-

\$999

Country Grocer Royal Oak | HeyYa Cart Rentals

Thrifty Foods Fairfield | Urban Grocer

BOARD PRESIDENTS

Carol Anne Harper	2023-	Robert Hunter	1990-1992	George Maycock	1965-1967
D. Christopher Lawless	2020-2023	Dale Murray	1988-1990	B.A. Tobin	1963-1965
Christopher Jones	2018-2020	Diane McLaren	1986-1988	Hugh Stephen	1961-1963
Ruth Wittenberg	2013-2018	George P. Kidd	1983-1986	Robert Stark	1959-1961
Dean Freeman	2011-2013	Robert Wishart	1981-1983	C.A. Emery	1958-1959
Lorraine Dixon	2009-2011	Alan Rowan-Legg	1980-1981	P.F. Fairfull	1956-1958
Peter Maddaugh	2007-2009	Burton Kurth	1979-1980	M.L. Tyrwhitt-Drake	1954-1956
Carolyn Prue	2005-2007	Donald Wagg	1978-1979	Ronald Grant	1952-1954
Diana Butler	2003-2005	D. Miller	1977-1978	A.S.Wyllie	1951-1952
Carl Nesbit	2001-2003	D.M. Cox	1975-1977	Harry Hickman	1949-1951
Donna Jones	1999-2001	Brian C. Butler	1972-1975	E.H. Casper	1948-1949
Don Kasianchuk	1995-1999	Geoffrey Greenhalgh	1970-1972	Bertram R. Barrick	1947-1948
James Currie	1994-1995	Brian Travers-Smith	1969-1970	Mark Kearley	1945-1947
Robert Gill	1992-1994	Robert M. Lane	1967-1969		