

THANK YOU TO OUR DONORS.

Donor recognition to
March 31, 2025

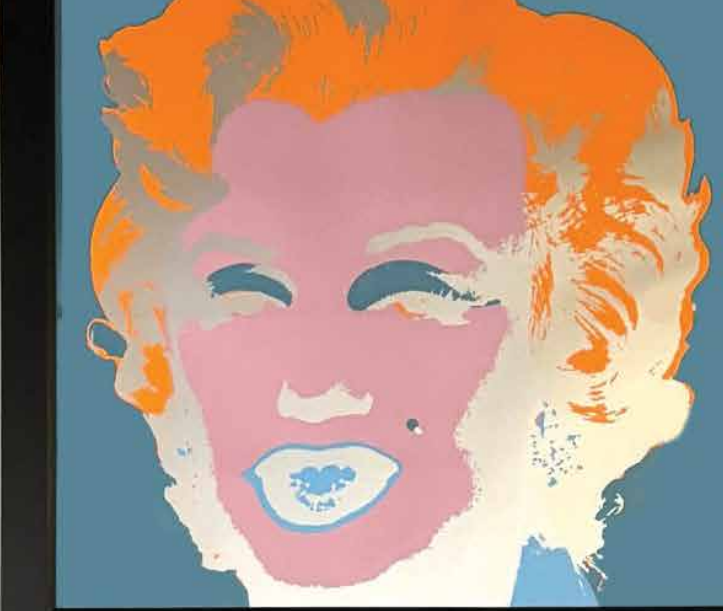



\$100,000
+

- Anonymous | The Associates of the Art Gallery of Greater Victoria
- BMO Bank of Montreal | ● Dr. Judith A. Patt Fund

\$50,000
–
\$99,999

- Dana Claxton | ● Patricia & Robert Noble

\$25,000
–
\$49,999

- Anonymous | The Estate of Leland Donald | Roger Lee
- Terry Scandrett & Angela Bassage-Scandrett | Sobey Art Foundation

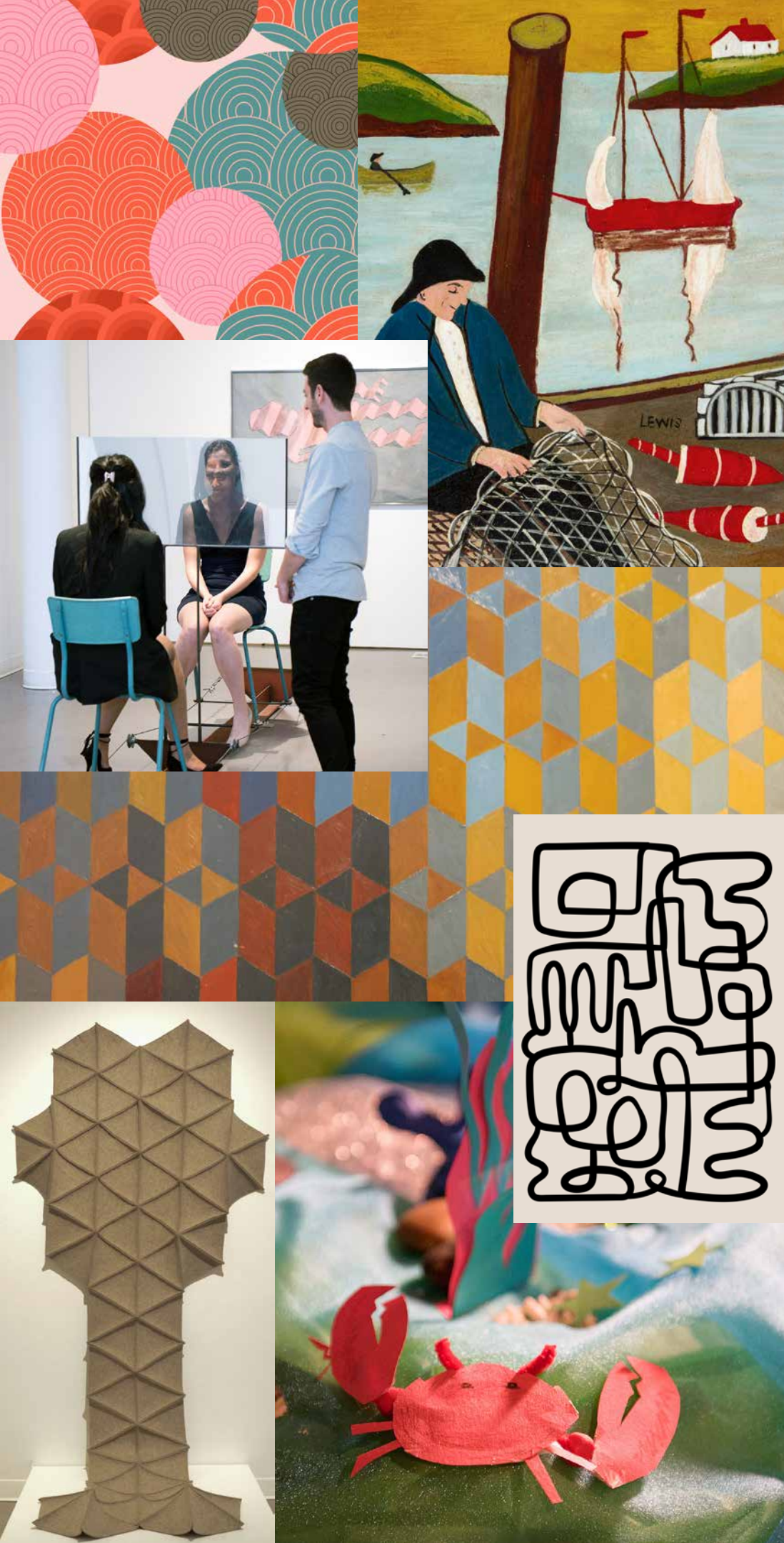

\$10,000
-
\$24,999

Pat & Anne Anderson | The Christopher Foundation

● The Ferreira Family Fund | Madrona Gallery

Takao Tanabe Charitable Fund

\$5,000
-
\$9,999

Anonymous | A & A King Family Foundation

Leonda Adler in memory of Eric Adler | ● Roger J. Bishop Legacy Fund

Robert Coulter & Marilyn Denton | The Estate of Christina Hulsker

● Peter Kaellgren | Patricia & Marc Lortie | Regina M. McCullough

● Paul McKibben & Heather Bindseil | Takao Tanabe & Anona Thorne

Katherine I. Young

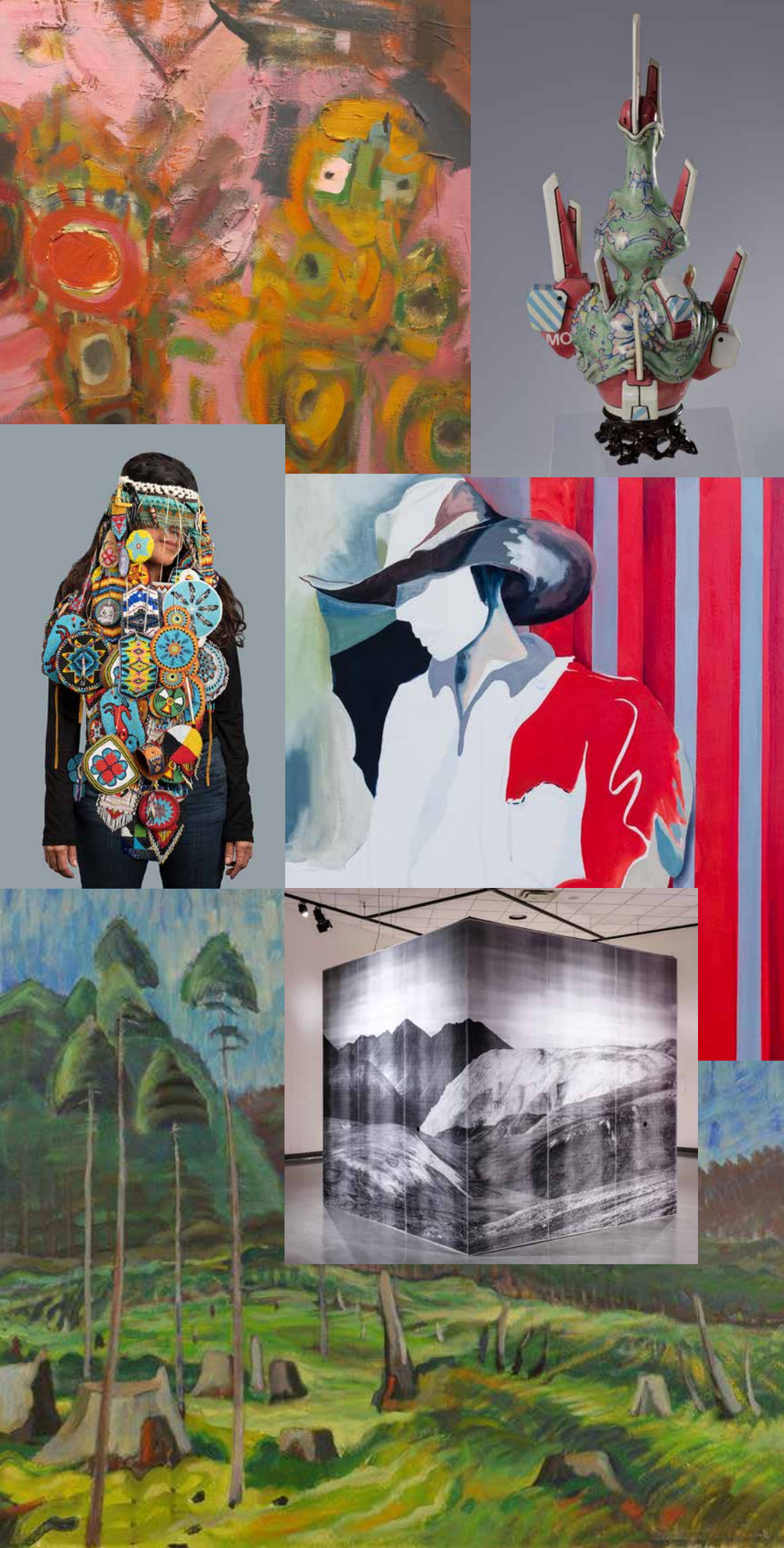

\$2,500
-
\$4,999

- Anonymous (3) | ● Andrew D. Beckerman | Stephanie Clark
- Beth Stevenson & Leland Donald Fund | ● Donald N. Gain Fund
- Fiona Hunter | Christine Laptuta | D. Christopher Lawless
- Carol Macdonald | James C. McGrath | Sheila Rowand
- Anny Scoones | Ann Sobey | Wendy H. Warren



\$1,000
-
\$2,499

Anonymous (5) | Godfrey D. Archbold
Dr. Perry Bamji & the late Mrs. Annamaria Bamji | Robert & Birgit Bateman
Silvia M. Bonet | Hon. Patricia E. Bovey | Charlene J. Brown
Maxine Charlesworth & Derek Reimer | Larissa Ciupka | Ian & Marjorie Clark
Mary Davie | John & Donna De Haan | Anna De Luca & Chris Thompson
Enkon Information Systems Inc | Everson Law | Island Artisans Association
Lee & Loraine Ferreira | Liseanne Forand & Jonathan Craven
Lynda N. Gammon | Pam Guilbault | Jennifer Hames-Beliveau
Michelle D. Hardy | Carol Anne & Geoffrey Harper | Mona Herring
Bill & Joan Huzar | Donna M. Jones | Tiit Kõdar | Dean & Barbara Lawton
Victor G. Lotto | Nikki M. Macdonald & Ned R. Jackson | Hugh A. Maclean
Peter & Helen Malcolm - Marymax Fund | David M. Malone
Jack Mayer & Selma Linzer | Anne Mayhew | Diane H. McLaren
Hazel Morris | Nancy Noble | Sheila & John Prins | Robert Rames
Scot Robertson & Judy Cameron | Janyce Ronson
● Hon. Anne Russell, Q.C. & Dr. Donald Russell | Carole Sabiston
Dr. Henry & Joan Shimizu | Pamela & Ronald Taylor | Patricia A. Tennant
Garth & Lynette Thurber through the United Way Lower Mainland
The Estate of Alan R. Tompson | ● Michael & Anne Tyler Fund
Constance Waddell | Dr. René Weir | Ruth Wittenberg & the late Paul Jarman
Maurice Yacowar & Anne Petrie

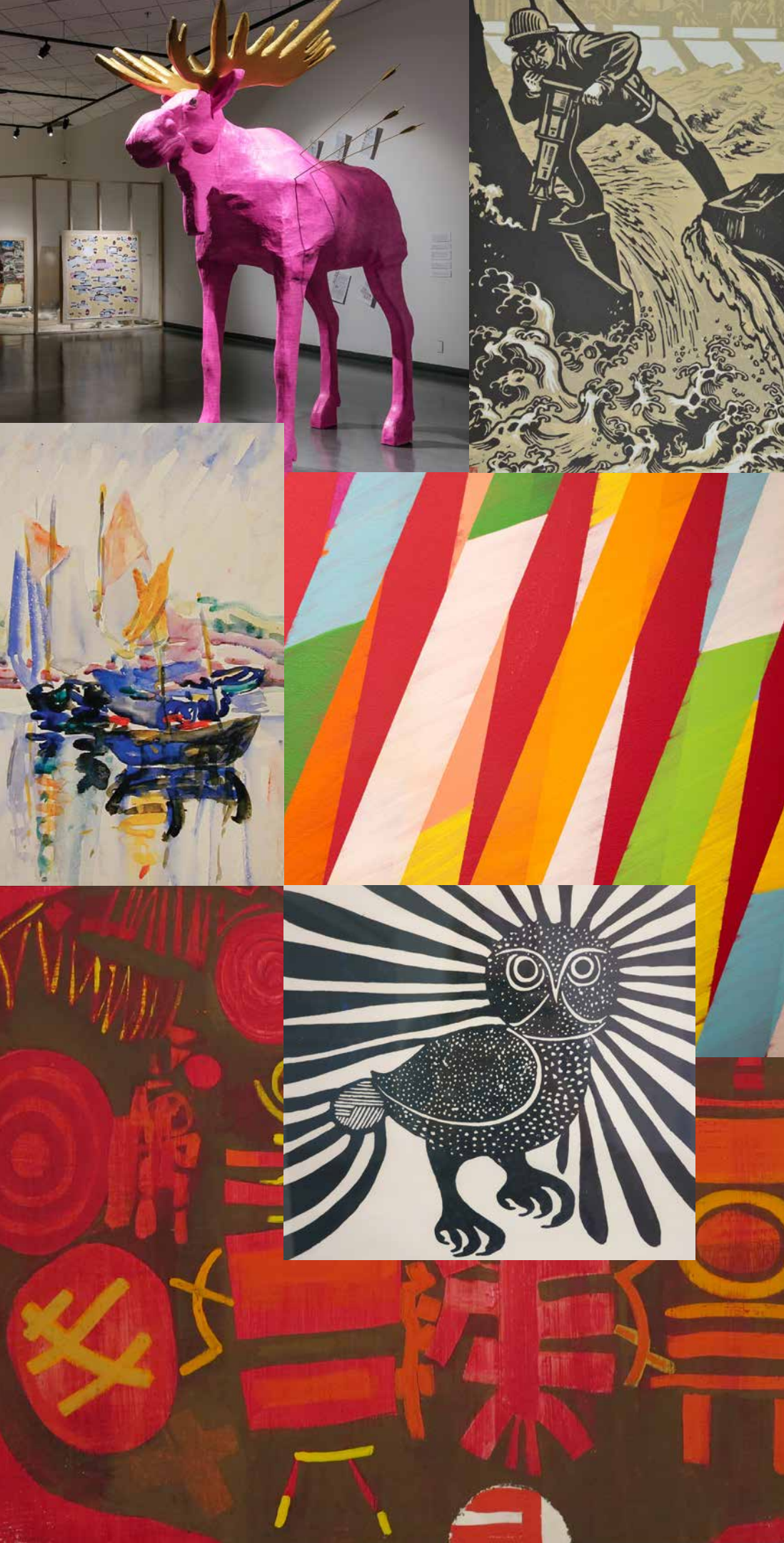

\$500
-
\$999

Anonymous (6) | Michael Audain & Yoshiko Karasawa | Karen J. Ayers
Carol Barber | Nancy Bell & Kevan King | Patricia Blakney Huntsman
Nancy Blue | Joanne H. Bond | Dawn & Tom Bradley | Marion Bramley
Arnold Campbell | Dr. Janet H. Cauthers | Anne Dalgliesh
Renate & John Dorken | Commodore Jan & Janice Drent | Helen Edwards
Suzanne Ellyin | Sita Ferri | Robert & Susan Gill | Brian Gordon
Joe & Linda Harvey | Sandra Hudson | Louise C. Klaassen
Megan & Don Landels | ● Paul Leathers | Tracey & Gary Leibel
Barb & Rainer Lucas | Ellen Manning & Illya Borreson | Mrs. Joan McNeely
Peter & Lisa Miller | Robert Milne | Paul & Tracy Mitchell | Erika Moser
Ruth Mossop | ● Dorothy A. Naylor Fund | Roberto & Bonny Racca
Mary Scobie & Paul Boughen | Laura E. Scott | Diane Scott
Suzanne Stewart | Wayne Strelloff & Colleen Warren | Rona N. Sturrock
Kimberly Van Nieuvenhuyse | Marie & David Wardell | Sheila Watson
Erica Westbrook | Lynne E. Woodruff | Valerie York | Katharine Young



GIFTS OF CULTURAL PROPERTY OR WORKS OF ART



GIFT MADE THROUGH THE VICTORIA FOUNDATION

DONATIONS TO MARCH 31, 2025



\$250
-
\$499

Anonymous (4) | Seth Berkowitz & Cicela Månsson | Sylvia Bews-Wright
 David & Diane Bond | Angela Buckingham | Diana & Michael Butler
 Sheridan Cooper | Linda G. Dallas | Judith & Donald Daly
 Barry & Vicki Davis | Lorraine Dixon & James Cox | Laurie & Jerry Farley
 Laura Dibrell Ferreira | Shane Ford & Theresa Zapach | George Ford
 George Fowlie | Lynn Gould | Sandra Heath | Susan & James Henwood
 ● Diana Holmes | Barbara Houser | Robert Jubien
 Lois Klingbeil & Dexter Spivak | John E. Laing
 Deirdre Loughnane & Kirk Cavanagh | ● Attila R. Lukacs
 Christiane E. Markgraf | Lynne S. Masse-Danes | ● Susan McDonald
 Anne McFarlane | Lois A. McNabb | Frank Mitchell | Janette Nation
 Carol Navickas | Brad Nixon & Carol Beckmann | Elizabeth Oughtred
 Gregory Pedersen & Kathryn Johnson | Derwyn & Nora Rokeby-Thomas
 Kate Seaborne | Meghan Selbee | Dannielle Siewertsen
 Colleen Skidmore & Joseph Owens | Richard L. Stebeck | Judy M. Stewart
 Lynne Thomas | David & Dorothy Torontow | Andrew J. Wade
 Paul & Christine Walde | Barbara L. Wilson | David J. Zaparinuk



GIFTS IN MEMORY

Eric Adler

Chantelle Clark

Andrea England

Jean Elizabeth Kõdar

Enn Kuhi

Frank & Irene Sobey

David Sproule

Allison Grace Weir



BEQUESTS

The Estate of
Leland Donald

The Estate of
Christina Hulsker

The Estate of
Alan R. Tompson



LEGACY GIFTS

J.E. (Ted) Browne
& Cora E. (Browne) Shaw



GOVERNMENT

BC Government

British Columbia Arts Council

British Columbia Museums Association

Canada Council for the Arts

Canada Summer Jobs

(Employment and Social Development Canada)

Canadian Heritage

Canadian Museums Association

Capital Regional District

City of Victoria

First People's Cultural Council

Government of Canada

Ministry of Community, Sport
and Cultural Development

Young Canada Works in
Heritage Organizations

SPONSORS

\$100,000+



**ART GALLERY OF
GREATER VICTORIA**

SPONSORS

\$50,000

-

\$99,999

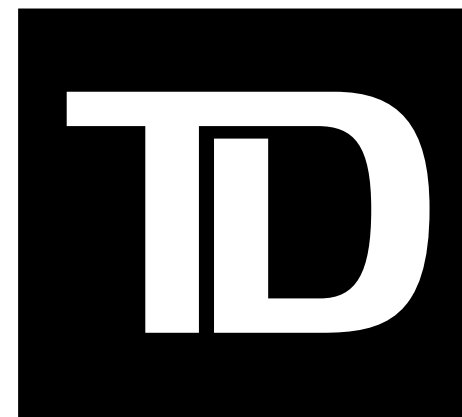

SPONSORS

\$25,000

-

\$49,999



SPONSORS

\$10,000

-

\$24,999

IslandSavings

WEALTH MANAGEMENT

A DIVISION OF FW WEALTH MANAGEMENT LTD.



**RBC
Emerging Artists
Project**



RELIANCE
PROPERTIES

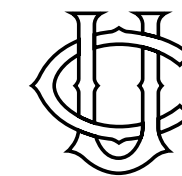

THE UNION CLUB
OF BRITISH COLUMBIA

SPONSORS

\$5,000

-

\$9,999

BESPOKE
BLOSSOMS

Monk
Office & *Art*

SANDRA HUDSON
COMMUNICATIONS

inspired storytelling

-BESPOKE-
DESIGN

SPONSORS

\$2,500

-

\$4,999



SPONSORS

\$1,000
-
\$2,499



ODLUM BROWN
Paul Barron, Director, Portfolio Manager
Reed Pettinger, Associate Portfolio Manager



SPONSORS

\$500

-

\$999

Caffé Fantastico | Phillips Brewing Company | Vancouver Island Brewing

BOARD PRESIDENTS

Carol Anne Harper	2023-	Robert Hunter	1990-1992	George Maycock	1965-1967
D. Christopher Lawless	2020-2023	Dale Murray	1988-1990	B.A. Tobin	1963-1965
Christopher Jones	2018-2020	Diane McLaren	1986-1988	Hugh Stephen	1961-1963
Ruth Wittenberg	2013-2018	George P. Kidd	1983-1986	Robert Stark	1959-1961
Dean Freeman	2011-2013	Robert Wishart	1981-1983	C.A. Emery	1958-1959
Lorraine Dixon	2009-2011	Alan Rowan-Legg	1980-1981	P.F. Fairfull	1956-1958
Peter Maddaugh	2007-2009	Burton Kurth	1979-1980	M.L. Tyrwhitt-Drake	1954-1956
Carolyn Prue	2005-2007	Donald Wagg	1978-1979	Ronald Grant	1952-1954
Diana Butler	2003-2005	D. Miller	1977-1978	A.S.Wyllie	1951-1952
Carl Nesbit	2001-2003	D.M. Cox	1975-1977	Harry Hickman	1949-1951
Donna Jones	1999-2001	Brian C. Butler	1972-1975	E.H. Casper	1948-1949
Don Kasianchuk	1995-1999	Geoffrey Greenhalgh	1970-1972	Bertram R. Barrick	1947-1948
James Currie	1994-1995	Brian Travers-Smith	1969-1970	Mark Kearley	1945-1947
Robert Gill	1992-1994	Robert M. Lane	1967-1969		