

THANK YOU TO OUR DONORS.

Donor recognition to
December 31, 2024

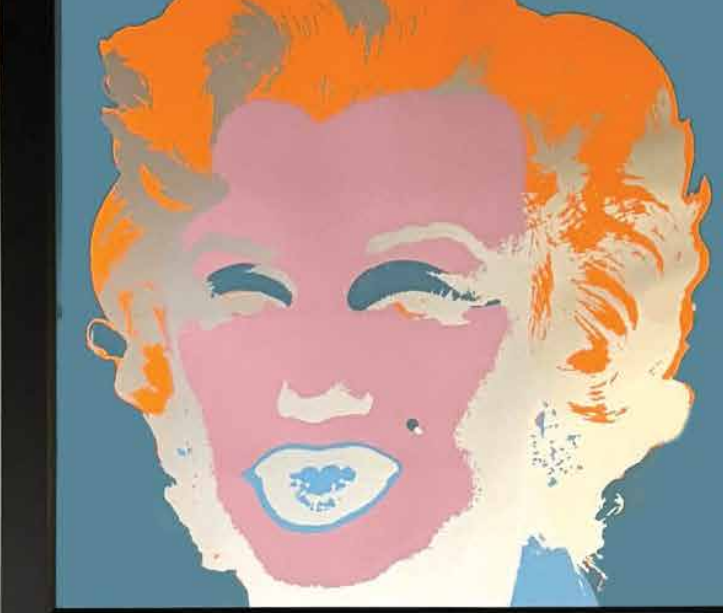



\$100,000
+

- Anonymous (2) | The Associates of the Art Gallery of Greater Victoria
- BMO Bank of Montreal | ● Dr. Judith A. Patt Fund

\$50,000
–
\$99,999

- Dana Claxton

\$25,000
–
\$49,999

- Anonymous | The Estate of Leland Donald | Roger Lee
- Terry Scandrett & Angela Bassage-Scandrett
- Sobey Art Foundation | The Estate of Alan R. Tompson



\$10,000
-
\$24,999

Pat & Anne Anderson | The Christopher Foundation
The Ferreira Family Fund | Takao Tanabe Charitable Fund
Michael Geoffrey Warren

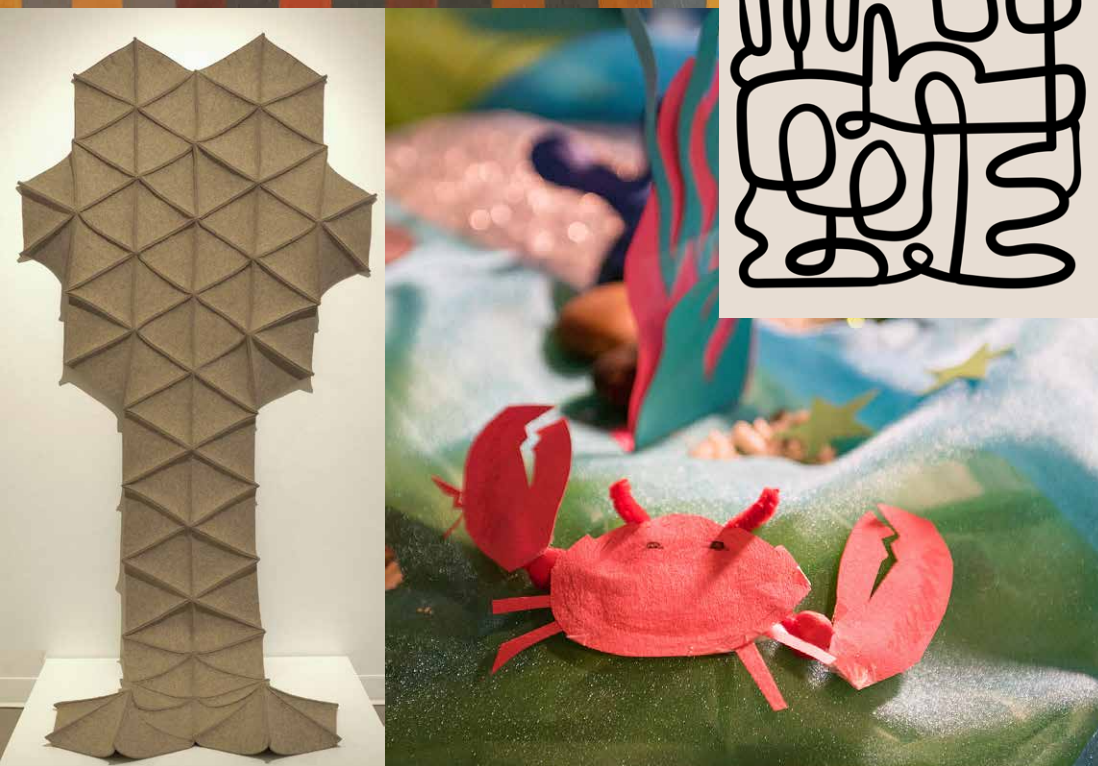

\$5,000
-
\$9,999

A & A King Family Foundation | Leonda Adler in memory of Eric Adler
● Roger J. Bishop Legacy Fund | ● R. Boyes & G. Wilson Fund
Robert Coulter & Marilyn Denton | Mrs. Chris Hulsker
● Peter Kaellgren | Patricia & Marc Lortie | ● Carol Macdonald
Regina M. McCullough | ● Paul McKibben & Heather Bindseil
Takao Tanabe & Anona Thorne | Katherine I. Young

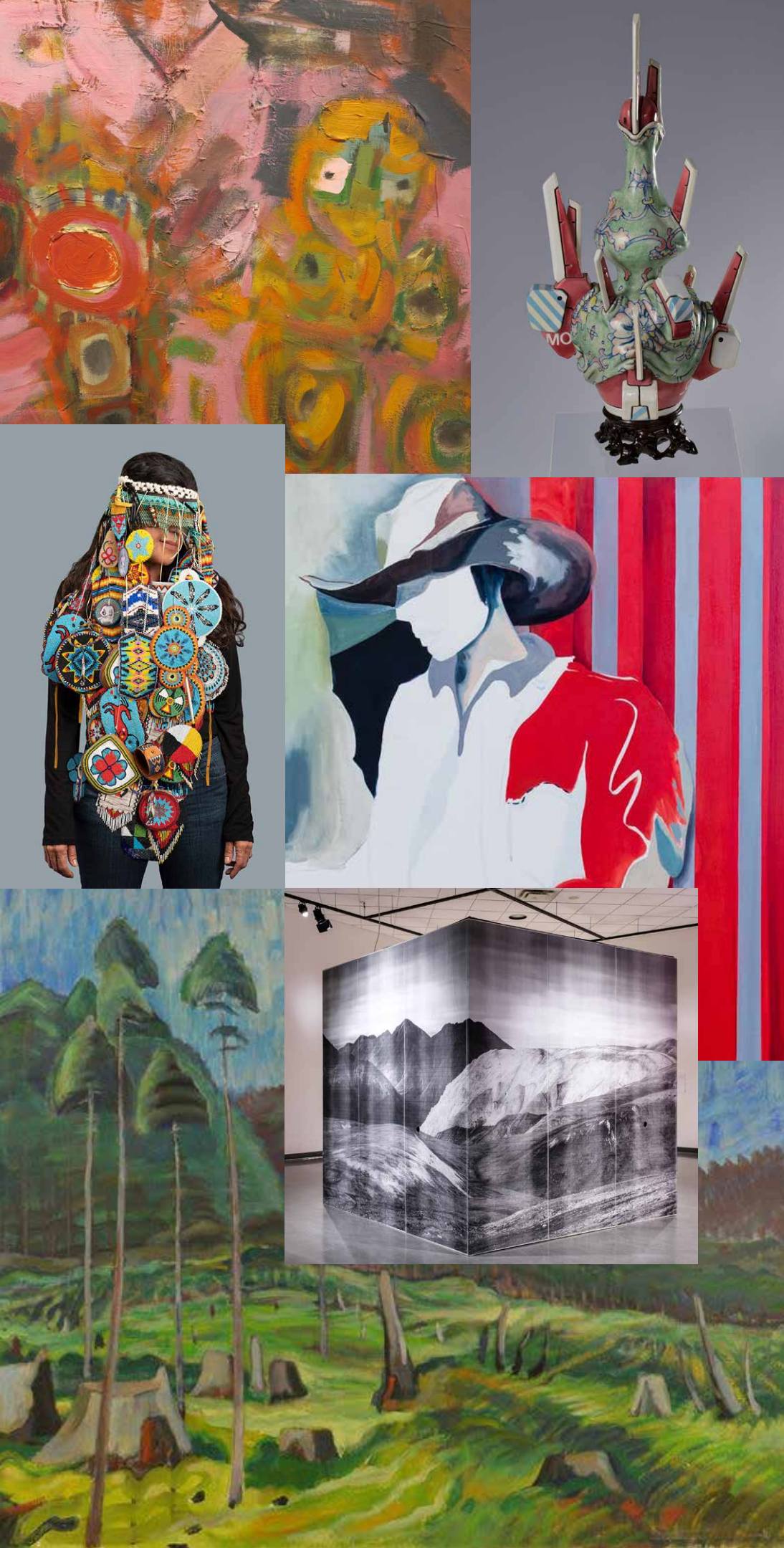

\$2,500
-
\$4,999

Anonymous (2) | Stephanie Clark

● Beth Stevenson & Leland Donald Fund

● Donald N. Gain Fund | Fiona Hunter

Christine Laptuta | D. Christopher Lawless

James C. McGrath | Sheila Rowand

Ann Sobey | Wendy H. Warren



**\$1,000
-
\$2,499**

- Anonymous (5) | Godfrey D. Archbold
Dr. Perry Bamji & the late Mrs. Annamaria Bamji
Robert & Birgit Bateman | ● Andrew D. Beckerman | Silvia M. Bonet
Hon. Patricia E. Bovey | Dawn & Tom Bradley | Charlene J. Brown
Maxine Charlesworth & Derek Reimer | Larissa Ciupka | Ian & Marjorie Clark
Mary Davie | John & Donna De Haan | Anna De Luca & Chris Thompson
Enkon Information Systems Inc | Liseanne Forand & Jonathan Craven
Lynda N. Gammon | Pam Guilbault | Jennifer Hames-Beliveau
Michelle D. Hardy | Carol Ann & Geoffrey Harper | Mona Herring
Bill & Joan Huzar | Donna M. Jones | Tiit Kõdar | Dean & Barbara Lawton
Tracey & Gary Leibel | Victor G. Lotto | Nikki M. Macdonald & Ned R. Jackson
Hugh A. Maclean | Peter & Helen Malcolm - Marymax Fund
David M. Malone | Jack Mayer & Selma Linzer | Anne Mayhew
Paul McKibben & Heather Bindseil | Hazel Morris | Nancy Noble
Sheila & John Prins | Scot Robertson & Judy Cameron | Janyce Ronson
Hon. Anne Russell, Q.C. & Dr. Donald Russell | Pass-Through Grant
Carole Sabiston | Sheridan Scott & David Zussman | Dr. Henry & Joan Shimizu
June E. Sohuus | Garth & Lynette Thurber through the United Way Lower Mainland
Michael & Anne Tyler Fund | Constance Waddell | Dr. René Weir
Ruth Wittenberg & the late Paul Jarman | Maurice Yacowar & Anne Petrie

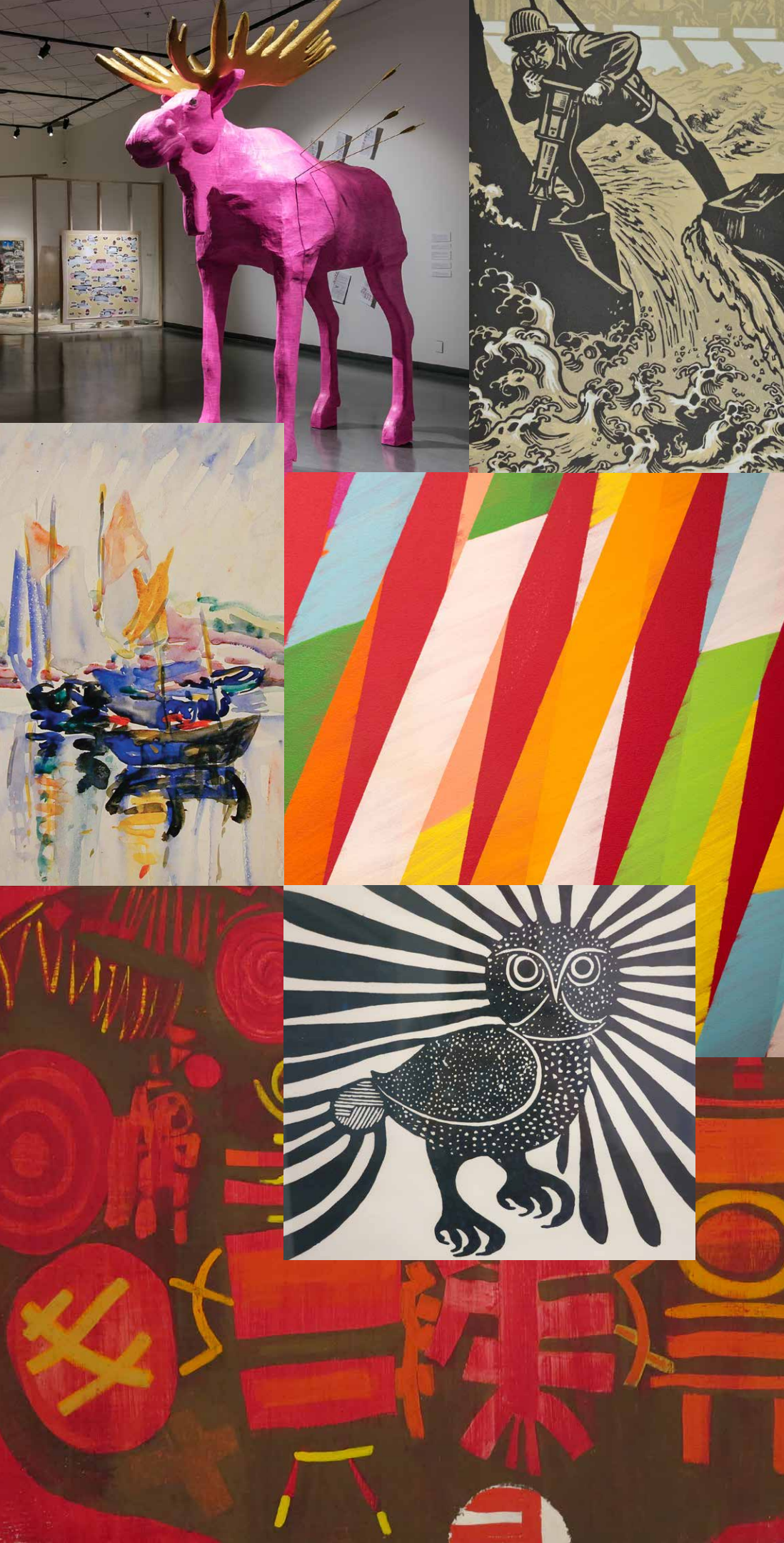

\$500
-
\$999

Anonymous (6) | Michael Audain & Yoshiko Karasawa | Karen J. Ayers
Carol Barber | Nancy Bell & Kevan King | Patricia Blakney Huntsman
Nancy Blue | Joanne H. Bond | Marion Bramley | Arnold Campbell
Dr. Janet H. Cauthers | Anne Dalglish | Renate & John Dorken
Commodore Jan & Janice Drent | Helen Edwards | Suzanne Ellyin
Sita Ferri | Robert & Susan Gill | Brian Gordon | Joe & Linda Harvey
Sandra Hudson | Jennifer Hyndman | Louise C. Klaassen
William H. Longstaff | Barb & Rainer Lucas | Ellen Manning & Illya Borreson
Lynne S. Masse-Danes | Diane H. McLaren | Mrs. Joan McNeely
Robert Milne | Paul & Tracy Mitchell | Ruth Mossop
● Pauline & John Mustard Foundation | ● Dorothy A. Naylor Fund
Roberto & Bonny Racca | Mary Scobie & Paul Boughen | Laura E. Scott
Diane Scott | Suzanne Stewart | Rona N. Sturrock | Pamela & Ronald Taylor
Kimberly Van Nieuvenhuysse | David & Marie Wardell | Sheila Watson
Erica Westbrook | Lynne E. Woodruff | Valerie York | Katharine Young
Jeremy Zhao



\$250
-
\$499

- Anonymous (2) | Shirley Barrett | Sheri Berkowitz & Aaron Silverman
- Seth Berkowitz & Cicela Månsson | Sylvia Bews-Wright | Max & Lynn Blouw
- David & Diane Bond | Angela Buckingham | Diana & Michael Butler
- Sheridan Cooper | Linda G. Dallas | Judith & Donald Daly
- Barry & Vicki Davis | Lorraine Dixon & James Cox | Laurie & Jerry Farley
- Shane Ford & Theresa Zapach | George Ford | George Fowlie | Sandra Heath
- Susan & James Henwood | ● Diana Holmes | Barbara Houser
- Robert Jubien | Lois Klingbeil & Dexter Spivak | John E. Laing
- Megan & Don Landels | ● Attila R. Lukacs | Judi & Mel MacLeod
- Christiane E. Markgraf | ● Susan McDonald | Anne McFarlane
- Lois A. McNabb | Frank Mitchell | Janette Nation | Carol Navickas
- Brad Nixon & Carol Beckmann | Elizabeth Oughtred
- Gregory Pedersen & Kathryn Johnson | Derwyn & Nora Rokeby-Thomas
- Kate Seaborne | Dannielle Siewertsen | Colleen Skidmore & Joseph Owens
- Richard L. Stebeck | Lynne Thomas | David & Dorothy Torontow
- Andrew J. Wade | Paul & Christine Walde | Barbara L. Wilson
- David J. Zaparinuk

A painting of a landscape with a cloudy sky and a field of autumn foliage. The sky is filled with white and blue clouds, and the ground is covered in warm, golden-brown and red tones, suggesting a field of autumn leaves or a similar natural scene. The text "GIFTS IN MEMORY" is overlaid in the center of the painting.

GIFTS IN MEMORY

Eric Adler

Chantelle Clark

Andrea England

Angela England
(Hills to Shore Artists Tour)

Jean Elizabeth Kõdar

Enn Kuhi

Frank & Irene Sobey

David Sproule

Allison Grace Weir



BEQUESTS

The Estate of
Leland Donald

The Estate of
Christina Hulsker

The Estate of
Alan R. Tompson



LEGACY GIFTS

J.E. (Ted) Browne
& Cora E. (Browne) Shaw



GOVERNMENT

BC Government

British Columbia Arts Council

British Columbia Museums Association

Canada Council for the Arts

Canada Summer Jobs

(Employment and Social Development Canada)

Canadian Heritage

Canadian Museums Association

Capital Regional District

City of Victoria

First People's Cultural Council

Government of Canada

Ministry of Community, Sport
and Cultural Development

Young Canada Works in
Heritage Organizations

SPONSORS

\$100,000+



**ART GALLERY OF
GREATER VICTORIA**

SPONSORS

\$50,000

-

\$99,999

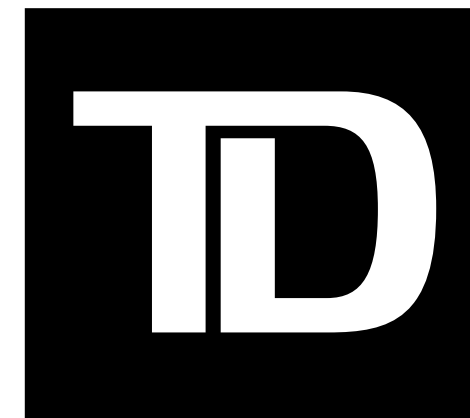

SPONSORS

\$25,000

-

\$49,999

TRAPÈZÈ



SPONSORS

\$10,000

-

\$24,999

IslandSavings

WEALTH MANAGEMENT

A DIVISION OF FW WEALTH MANAGEMENT LTD.



**RBC
Emerging Artists
Project**

SPONSORS

\$5,000

-

\$9,999

BESPOKE
BLOSSOMS

Monk
Office & *Art*

SANDRA HUDSON
COMMUNICATIONS
inspired storytelling

SPONSORS

\$2,500

-

\$4,999



SPONSORS

**\$1,000
-
\$2,500**



SPONSORS

\$500

-

\$999

Caffé Fantastico | Hoyne Brewing Company | Phillips Brewing Company

Treehouse Media | Vancouver Island Brewing

BOARD PRESIDENTS

Carol Anne Harper	2023-	Robert Hunter	1990-1992	George Maycock	1965-1967
D. Christopher Lawless	2020-2023	Dale Murray	1988-1990	B.A. Tobin	1963-1965
Christopher Jones	2018-2020	Diane McLaren	1986-1988	Hugh Stephen	1961-1963
Ruth Wittenberg	2013-2018	George P. Kidd	1983-1986	Robert Stark	1959-1961
Dean Freeman	2011-2013	Robert Wishart	1981-1983	C.A. Emery	1958-1959
Lorraine Dixon	2009-2011	Alan Rowan-Legg	1980-1981	P.F. Fairfull	1956-1958
Peter Maddaugh	2007-2009	Burton Kurth	1979-1980	M.L. Tyrwhitt-Drake	1954-1956
Carolyn Prue	2005-2007	Donald Wagg	1978-1979	Ronald Grant	1952-1954
Diana Butler	2003-2005	D. Miller	1977-1978	A.S.Wyllie	1951-1952
Carl Nesbit	2001-2003	D.M. Cox	1975-1977	Harry Hickman	1949-1951
Donna Jones	1999-2001	Brian C. Butler	1972-1975	E.H. Casper	1948-1949
Don Kasianchuk	1995-1999	Geoffrey Greenhalgh	1970-1972	Bertram R. Barrick	1947-1948
James Currie	1994-1995	Brian Travers-Smith	1969-1970	Mark Kearley	1945-1947
Robert Gill	1992-1994	Robert M. Lane	1967-1969		

2024 Annual Appeal

TOGETHER IN ART

Art connects us all.

Please support the Gallery's Annual Appeal.