

The background is a painting of a mountain landscape. In the foreground, there are rolling green hills with visible brushstrokes. In the background, there are blue mountains with white highlights, suggesting snow or light reflecting off the peaks. The overall style is expressive and somewhat abstract, with a focus on color and form.

THANK YOU TO OUR DONORS.

Donor recognition to September 30, 2024



\$100,000
+

● Anonymous (2)

The Associates of the Art Gallery of Greater Victoria

● BMO Bank of Montreal

● Dr. Judith A. Patt Fund

\$25,000
-
\$49,999

Anonymous (2)

● Rahmi Emin

Terry Scandrett & Angela Bassage-Scandrett

The Estate of Alan R. Tompson



\$10,000
-
\$24,999

Pat & Anne Anderson | The Christopher Foundation

● The Ferreira Family Fund | ● Norbert Gilmore | Roger Lee

Patricia Schneider | Takao Tanabe Charitable Fund | Michael Geoffrey Warren

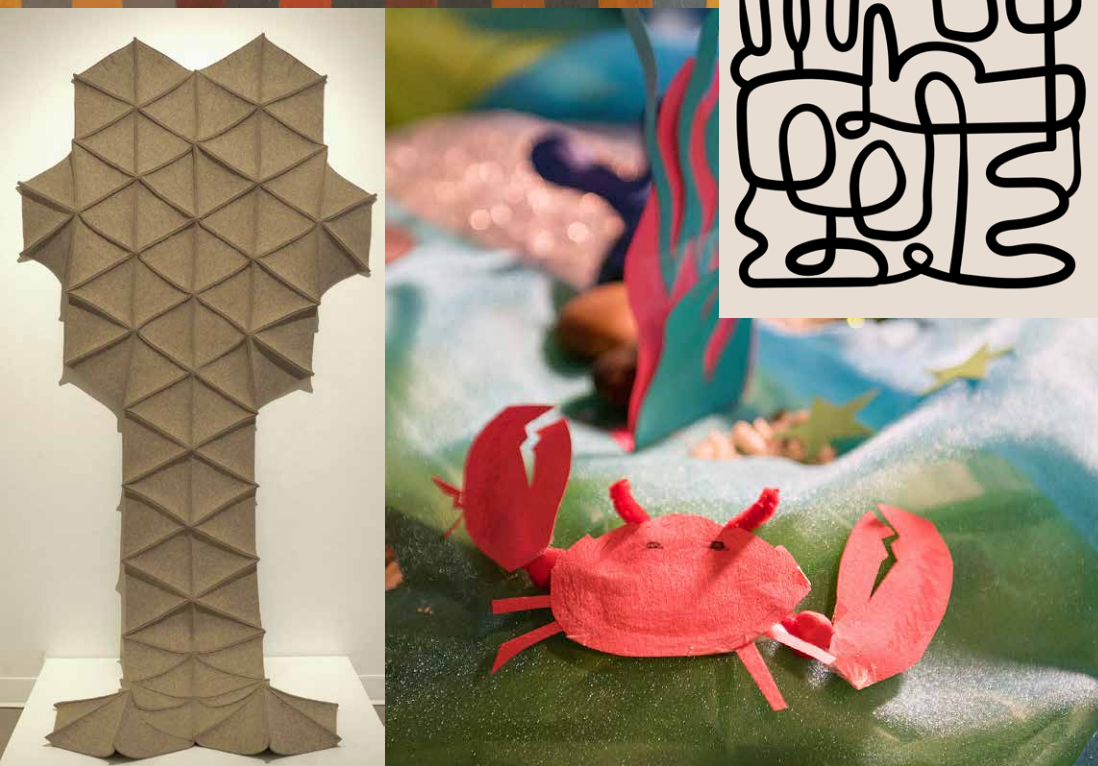

\$5,000
-
\$9,999

A & A King Family Foundation | Leonda Adler in memory of Eric Adler

● Roger J. Bishop Legacy Fund | ● R. Boyes & G. Wilson Fund

Robert Coulter & Marilyn Denton | Regina M. McCullough

● Paul McKibben & Heather Bindseil | Takao Tanabe & Anona Thorne

Katherine I. Young

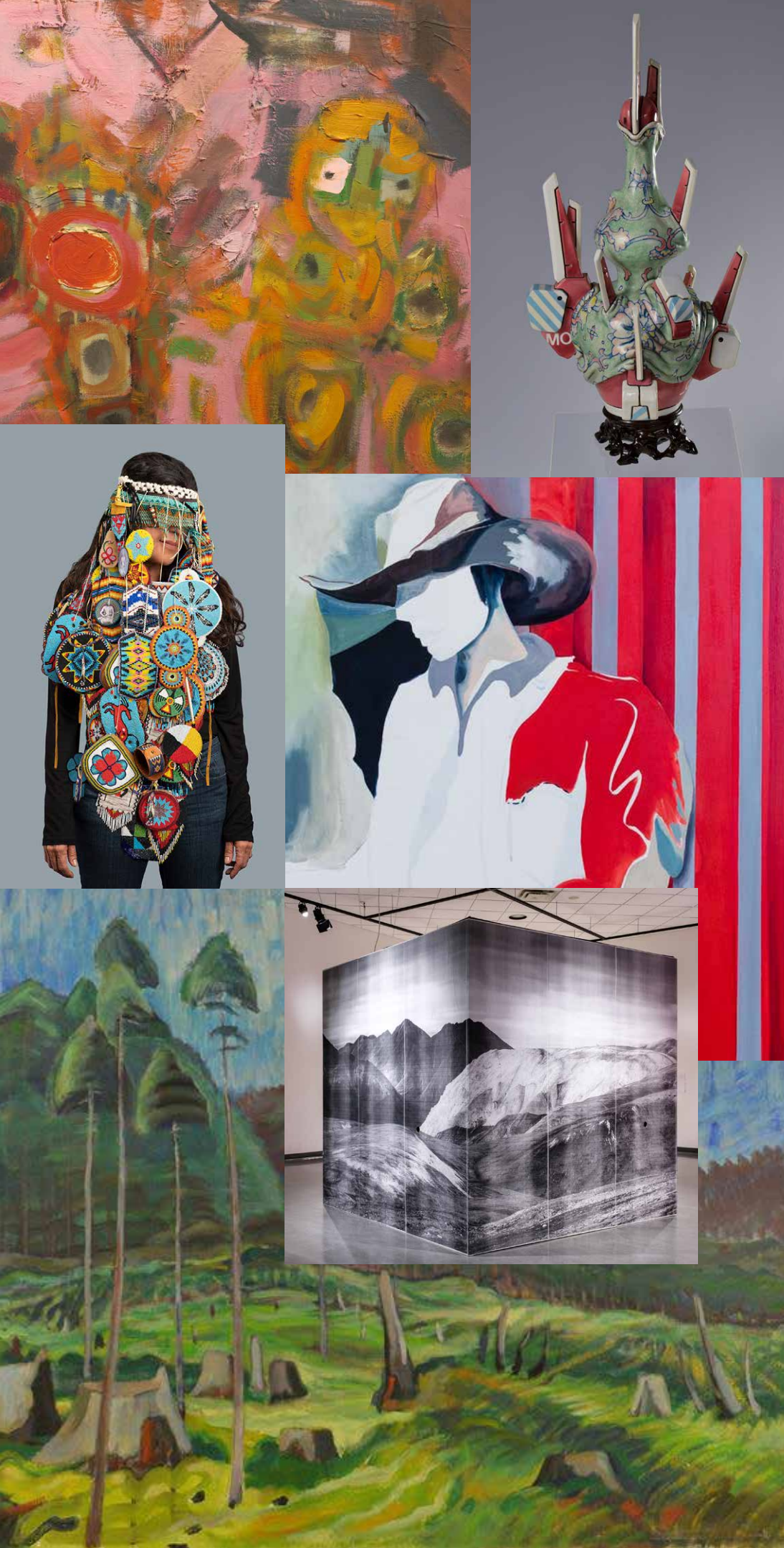

\$2,500
-
\$4,999

- Anonymous (2) | ● Beth Stevenson & Leland Donald Fund
- Liseanne Forand & Jonathan Craven | ● Donald N. Gain Fund
- Christine Laptuta | D. Christopher Lawless | ● Carol Macdonald
- James C. McGrath | Sheila Rowand | Carol Macdonald | Wendy Warren



GIFT MADE THROUGH THE VICTORIA FOUNDATION



GIFTS OF CULTURAL PROPERTY OR WORKS OF ART

DONATIONS TO SEPTEMBER 30, 2024



\$1,000
-
\$2,499

- Anonymous (2) | Katherine Adams & Dan Potter
Dr. Perry Bamji & the late Mrs. Annamaria Bamji | ● Bateman Foundation Fund
● Andrew D. Beckerman | Silvia M. Bonet | Hon. Patricia E. Bovey
Charlene J. Brown | Maxine Charlesworth & Derek Reimer | Larissa Ciupka
Ian & Marjorie Clark | Mary Davie | John & Donna De Haan
Carol Dohan & Brian Greer | Lynda N. Gammon | Pam Guilbault
Michelle D. Hardy | Carol Anne & Geoffrey Harper | Richard & Susan Holmes
Horne Coupar Barristers & Solicitors | Fiona Hunter | Bill & Joan Huzar
Donna M. Jones | Sydney & Robert Kalef | Dean & Barbara Lawton
William H. Longstaff | Patricia & Marc Lortie | Victor G. Lotto | Hugh A. Maclean
Peter & Helen Malcolm - Marymax Fund | David M. Malone
Jack Mayer & Selma Linzer | Anne Mayhew | Hazel Morris | Nancy Noble
Sheila & John Prins | Scot Robertson & Judy Cameron | Janyce Ronson
● Hon. Anne Russell, Q.C. & Dr. Donald Russell | Carole Sabiston
Sheridan Scott & David Zussman | Dr. Henry & Joan Shimizu | June E. Sohuus
Garth & Lynette Thurber through the United Way Lower Mainland
● Michael & Anne Tyler Fund | Kimberly Van Nieuvenhuyse | Constance Waddell
Dr. René & Allison Weir | Ian Wilson & Johanna Wellheiser
Ruth Wittenberg & the late Paul Jarman

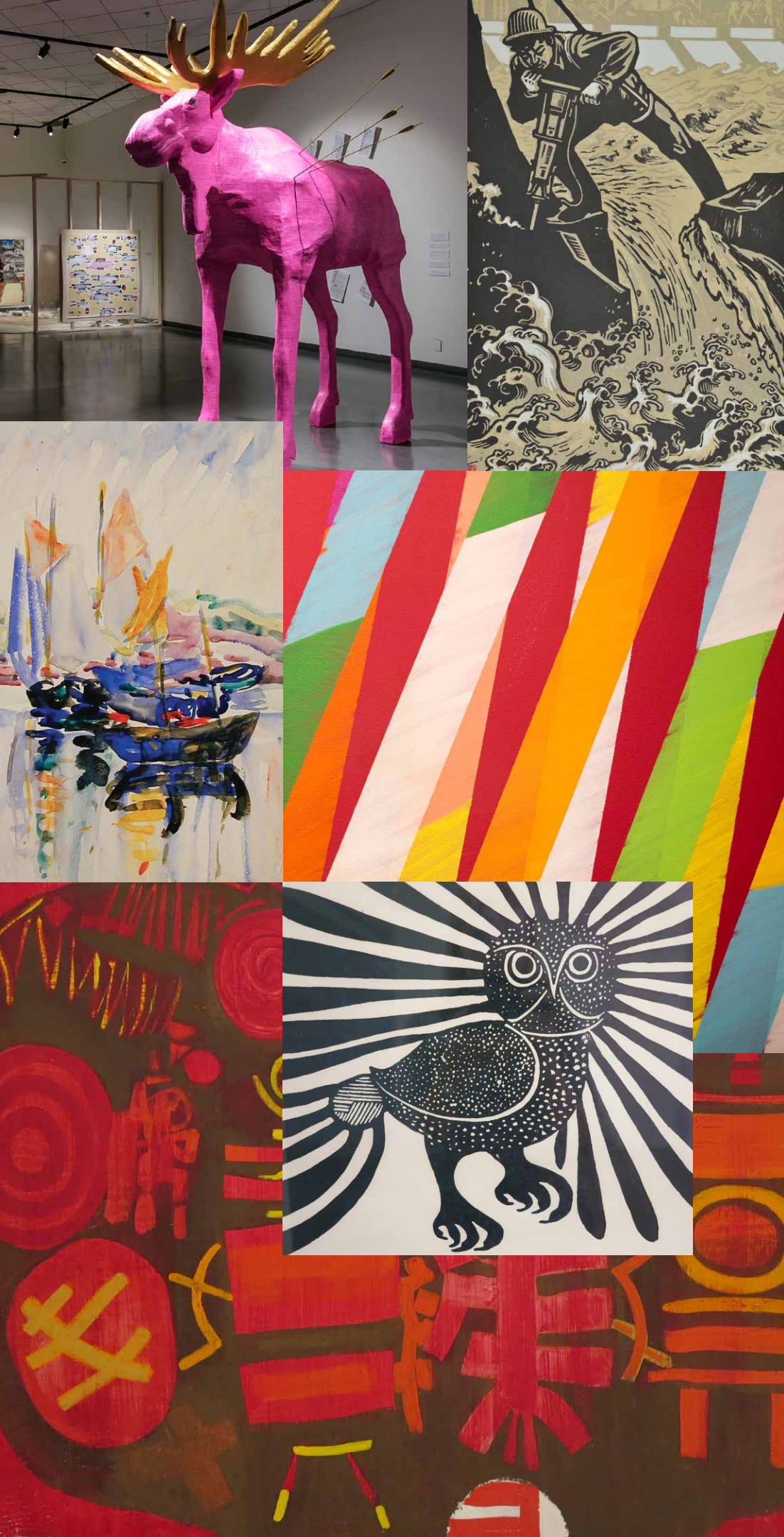

\$500
-
\$999

- Anonymous (5) | Godfrey D. Archbold | Karen J. Ayers | Robert & Birgit Bateman
Nancy Blue | Joanne H. Bond | Dawn & Tom Bradley
● Chuck & Shelley Burkett Family Fund | Isla Carmichael & Tim Little
Anne Dalglish | Gerald Roy Daly | Renate & John Dorken | Helen Edwards
Lloy E. Falconer | Sita Ferri | Jill Gibson | Robert & Susan Gill
Brian Gordon | Joe & Linda Harvey | Sandra Heath | Mona Herring
Sandra Hudson | Jennifer Hyndman | Mary M. Jedrzejewski
Catherine Wright & Chris Jones | Louise C. Klaassen | Tiit Kõdar
Tracey & Gary Leibel | Diana & Ken Leung | Barb & Rainer Lucas
Nikki M. Macdonald & Ned R. Jackson | Linda J. Maddaugh & Peter D. Maddaugh
Ellen Manning & Illya Borreson | Lynne S. Masse-Danes | Diane H. McLaren
Robert Milne | Pauline & John Mustard Foundation | ● Dorothy A. Naylor Fund
Janet D. Renouf | John Wilson Reason | Grace & Gordon Rogers
Paul Schachter | Jane Schnute | Mary Scobie & Paul Boughen
Laura E. Scott | Diane Scott | Rona N. Sturrock | Pamela & Ronald Taylor
Marie & David Wardell | Sheila Watson | Lynne E. Woodruff
Maurice Yacowar & Anne Petrie | Katharine Young | Jeremy Zhao



\$250
-
\$499

Anonymous (8) | Nancy Adrian-Hall | Hon. David & Mrs. Sandra Anderson
 Shirley Barrett | Sheri Berkowitz & Aaron Silverman | Sylvia Bews-Wright
 Max & Lynn Blouw | David & Diane Bond | Angela Buckingham
 Diana & Michael Butler | Norma Butterfield | Arnold Campbell
 Dr. Janet H. Cauthers | Sheridan Cooper | Jennifer M. Coy
 Judith & Donald Daly | Lorraine Dixon & James Cox
 Laurie & Jerry Farley | Bobbie & Don Farquhar | Laura Dibrell Ferreira
 Shane Ford & Theresa Zapach | George Fowlie | Barbara Houser
 Charles Joerin | Susan Z. Kruzel | Megan & Don Landels | ● Attila R. Lukacs
 Anne McFarlane | Lois A. McNabb | Jean M. Melvin | Peter & Lisa Miller
 Frank Mitchell | Ruth Mossop | Sally B. Murphy | Carol Navickas
 Elizabeth Oughtred | Gregory Pedersen & Kathryn Johnson
 Kerrie Penney & Don Swystun | Derwyn & Nora Pokeby-Thomas
 Frances M. Quetton | Roberto & Bonny Racca | Avis M. Rasmussen
 Kate Seaborne | Martin & Angele Segger | Dannielle Siewertsen
 Colleen Skidmore & Joseph Owens | David A. Sproule | Richard L. Stebeck
 Wayne Strelhoff & Colleen Warren | Lynne Thomas | David & Dorothy Torontow
 David J. Zaparinuk

The background of the slide is a textured, painterly landscape painting. The foreground and middle ground are dominated by warm, earthy tones of yellow, orange, and red, suggesting a field or a hillside. The sky above is filled with soft, white and light blue clouds, rendered with visible brushstrokes and a sense of depth. The overall style is reminiscent of Impressionist or Post-Impressionist art.

GIFTS IN MEMORY

Alice Adams

Eric Adler

Chantelle Clark

Hugh Davidson

Angela England

Rowena (Browni) Wingate Joerin

Jean Elizabeth Kōdar

Edmund Navickas

Jean Paige

David Sproule

Andy Stephenson

Judy Thompson



BEQUESTS

The Estate of
Alan R. Tompson



LEGACY GIFTS

J.E. (Ted) Browne
& Cora E. (Browne) Shaw



GOVERNMENT

BC Government

British Columbia Arts Council

British Columbia Museums Association

Canada Council for the Arts

Canada Summer Jobs

(Employment and Social Development Canada)

Canadian Heritage

Canadian Museums Association

Capital Regional District

City of Victoria

First People's Cultural Council

Government of Canada

Ministry of Community, Sport
and Cultural Development

Young Canada Works in Heritage Organizations

SPONSORS

\$100,000 +

Gallery

Associates

**ART GALLERY OF
GREATER VICTORIA**

SPONSORS

\$50,000

-

\$99,999



SPONSORS

\$25,000

-

\$49,999

TRAPÈZÈ



SPONSORS

\$10,000

-

\$24,999

IslandSavings

WEALTH MANAGEMENT

A DIVISION OF FW WEALTH MANAGEMENT LTD.



**RBC
Emerging Artists
Project**

SPONSORS

\$5,000

-

\$9,999

BESPOKE
BLOSSOMS

THE
parkSIDE
HOTEL & SPA

Monk
Office & *Art*

SANDRA HUDSON
COMMUNICATIONS

inspired storytelling

SPONSOR

\$2,500

-

\$4,999

P R E S T I G E
PICTURE FRAMING ETCETERA



SHAMPOO
Hair Bar

SPONSOR

**\$1,000
-
\$2,500**



SPONSORS

\$500

-

\$999

Caffé Fantastico | Hoyne Brewing Company | Phillips Brewing Company

Treehouse Media | Vancouver Island Brewing

BOARD PRESIDENTS

Carol Anne Harper	2023-	Robert Hunter	1990-1992	George Maycock	1965-1967
D. Christopher Lawless	2020-2023	Dale Murray	1988-1990	B.A. Tobin	1963-1965
Christopher Jones	2018-2020	Diane McLaren	1986-1988	Hugh Stephen	1961-1963
Ruth Wittenberg	2013-2018	George P. Kidd	1983-1986	Robert Stark	1959-1961
Dean Freeman	2011-2013	Robert Wishart	1981-1983	C.A. Emery	1958-1959
Lorraine Dixon	2009-2011	Alan Rowan-Legg	1980-1981	P.F. Fairfull	1956-1958
Peter Maddaugh	2007-2009	Burton Kurth	1979-1980	M.L. Tyrwhitt-Drake	1954-1956
Carolyn Prue	2005-2007	Donald Wagg	1978-1979	Ronald Grant	1952-1954
Diana Butler	2003-2005	D. Miller	1977-1978	A.S.Wyllie	1951-1952
Carl Nesbit	2001-2003	D.M. Cox	1975-1977	Harry Hickman	1949-1951
Donna Jones	1999-2001	Brian C. Butler	1972-1975	E.H. Casper	1948-1949
Don Kasianchuk	1995-1999	Geoffrey Greenhalgh	1970-1972	Bertram R. Barrick	1947-1948
James Currie	1994-1995	Brian Travers-Smith	1969-1970	Mark Kearley	1945-1947
Robert Gill	1992-1994	Robert M. Lane	1967-1969		

2024 Annual Appeal

TOGETHER IN ART

Art connects us all.

Please support the Gallery's Annual Appeal.