



THANK YOU TO OUR DONORS.

Donor recognition to June 30, 2024



\$100,000
+

Anonymous (2)

- BMO Bank of Montreal
- Dr. Judith A. Patt Fund

\$50,000
-
\$99,999

The Associates
of the Art Gallery
of Greater Victoria

\$25,000
-
\$49,999

Anonymous

- Rahmi Emin
- Terry Scandrett & Angela Bassage-Scandrett
- The Estate of Alan R. Tompson



\$10,000
-
\$24,999

Pat & Anne Anderson | The Christopher Foundation

● The Ferreira Family Fund | ● Norbert Gilmore | Roger Lee

Patricia Schneider | Takao Tanabe Charitable Fund | Michael Geoffrey Warren



\$5,000
-
\$9,999

A & A King Family Foundation | Leonda Adler in memory of Eric Adler

● Roger J. Bishop Legacy Fund | ● R. Boyes & G. Wilson Fund

Robert Coulter & Marilyn Denton | Patricia & Marc Lortie

Regina M. McCullough | ● Paul McKibben & Heather Bindseil

Union Club of British Columbia | Katherine I. Young

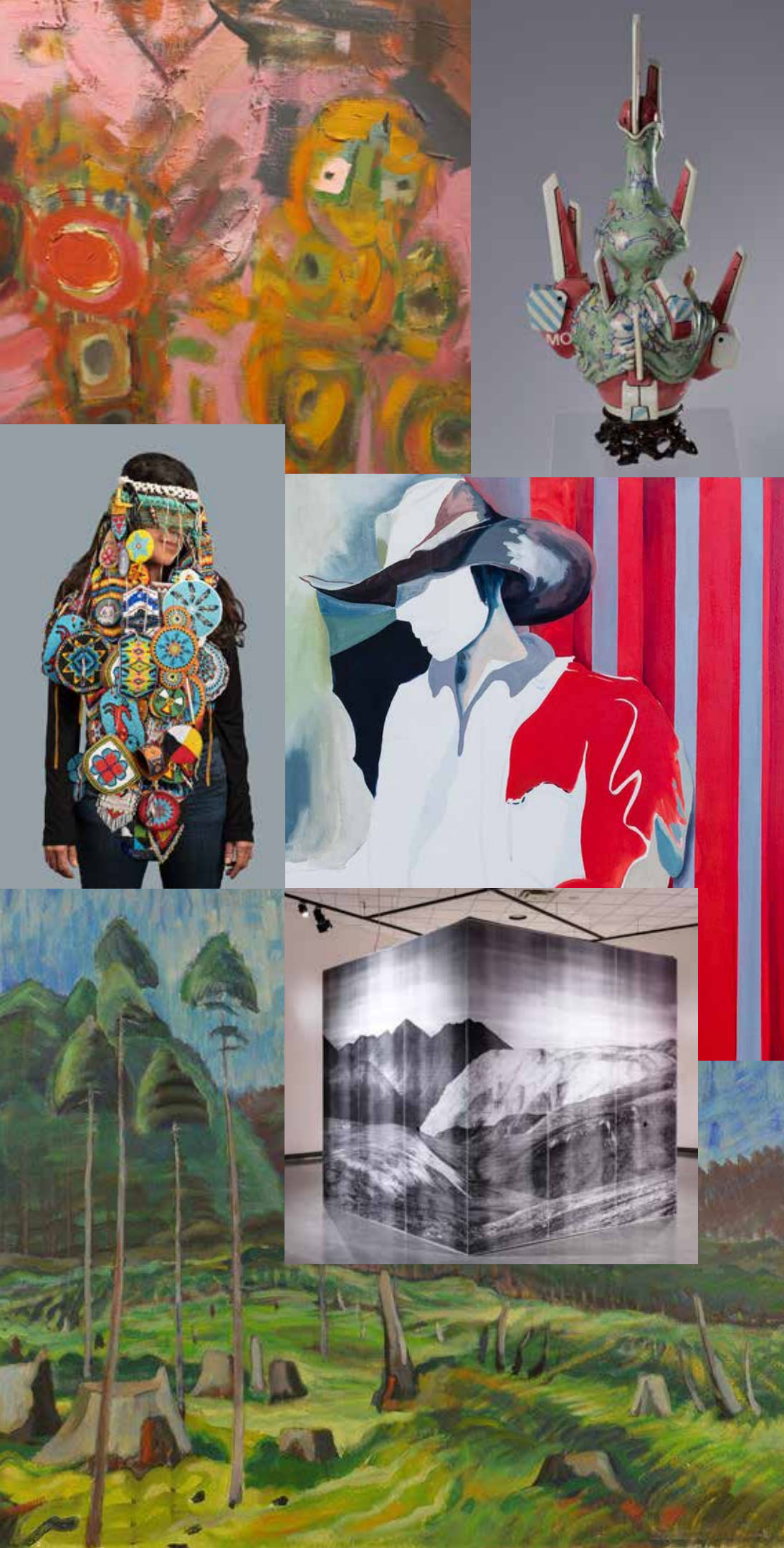

\$2,500
-
\$4,999

Anonymous (2) | ● Beth Stevenson & Leland Donald Fund
Liseanne Forand & Jonathan Craven | ● Donald N. Gain Fund
Richard & Susan Holmes | Christine Laptuta | D. Christopher Lawless
James C. McGrath | Sheila Rowand



\$1,000
-
\$2,499

- Anonymous (4) | Katherine Adams & Dan Potter
- Dr. Perry Bamji & the late Mrs. Annamaria Bamji | ● Bateman Foundation Fund
- Andrew D. Beckerman | Silvia M. Bonet | Hon. Patricia E. Bovey
- Ian & Marjorie Clark | Mary Davie | John & Donna De Haan
- Lynda N. Gammon | Michelle D. Hardy | Carol Anne & Geoffrey Harper
- Horne Coupar Barristers & Solicitors | Carol Dohan & Brian Greer
- Fiona Hunter | Bill & Joan Huzar | Donna M. Jones | Sydney & Robert Kalef
- Dean & Barbara Lawton | Frances Litman Photography | William H. Longstaff
- Victor G. Lotto | Carol Macdonald | Hugh A. Maclean | David M. Malone
- Lynne S. Masse-Danes | Jack Mayer & Selma Linzer | Anne Mayhew
- Hazel Morris | Nancy Noble | Sheila & John Prins | Janyce Ronson
- Hon. Anne Russell, Q.C. & Dr. Donald Russell | Carole Sabiston
- Mary Scobie & Paul Boughen | Sheridan Scott & David Zussman
- June E. Sohuus | Garth & Lynette Thurber through the United Way Lower Mainland
- Michael & Anne Tyler Fund | Kimberly Van Nieuvenhuyse
- Constance Waddell | Wendy H. Warren | Ian Wilson & Johanna Wellheiser
- Ruth Wittenberg & the late Paul Jarman



\$500
-
\$999

- Anonymous (4) | Godfrey D. Archbold | Robert & Birgit Bateman
Dawn & Tom Bradley | Charlene J. Brown | ● Chuck & Shelley Burkett Family Fund
Isla Carmichael & Tim Little | Gerald Roy Daly | Renate & John Dorken
Helen Edwards | Lloy E. Falconer | Bobbie & Don Farquhar | Jill Gibson
Robert & Susan Gill | Brian Gordon | Joe & Linda Harvey | Sandra Heath
Mona Herring | Mike Holmes | Sandra Hudson | Jennifer Hyndman
Mary M. Jedrzejewski | Catherine Wright & Chris Jones | Louise C. Klaassen
Tiit Kõdar | Tracey & Gary Leibel | Diana & Ken Leung | Barb & Rainer Lucas
Nikki M. Macdonald & Ned R. Jackson | Ms. Linda J. Maddaugh &
Mr. Peter D. Maddaugh | Diane H. McLaren | Robert Milne | Nancy G. Morison
Pauline & John Mustard Foundation | ● Dorothy A. Naylor Fund | John Wilson Reason
Janet D. Renouf | Grace & Gordon Rogers | Gerald Roy Daly | Paul Schachter
Jane Schnute | Laura E. Scott | Diane Scott | Jane A. Shanaman
David A. Sproule | Rona N. Sturrock | Pamela & Ronald Taylor
Victoria Chinese Painting & Calligraphy Association | D & M Wardell
Sheila Watson | Maurice Yacowar & Anne Petrie | Jeremy Zhao



\$250
-
\$499

- Anonymous (5) | Nancy Adrian-Hall | Hon. David & Mrs. Sandra Anderson
- Shirley Barrett | Sheri Berkowitz & Aaron Silverman | Sylvia Bews-Wright
- Max & Lynn Blouw | David & Diane Bond | Angela Buckingham
- Diana & Michael Butler | Norma Butterfield | Arnold Campbell
- Murray Carey | Dr. Janet H. Cauthers | Larissa Ciupka | Jennifer M. Coy
- Judith & Donald Daly | Lorraine Dixon & James Cox | Laurie & Jerry Farley
- Laura Dibrell Ferreira | Shane Ford & Theresa Zapach | George Fowle
- Barbara Houser | Charles Joerin | Susan Z. Kruzel | Megan & Don Landels
- Judi & Mel MacLeod | Ellen Manning & Illya Borreson | Lois A. McNabb
- Jean M. Melvin | Peter & Lisa Miller | Frank Mitchell | Ruth Mossop
- Sally B. Murphy | Carol Navickas | Gregory Pedersen & Kathryn Johnson
- Kerrie Penney & Don Swystun | Kim A. Potash | Frances M. Quetton
- Roberto & Bonny Racca | Avis M. Rasmussen | Audrey Riller
- Martin & Angele Segger | Dr. Henry & Joan Shimizu | Dannielle Siewertsen
- Colleen Skidmore & Joseph Owens | Richard L. Stebeck | Suzanne Stewart
- Wayne Strelhoff & Colleen Warren | Lynne Thomas | David & Dorothy Torontow
- David J. Zamarinuk

A painting of a landscape with a cloudy sky and a field of yellow and red flowers. The sky is filled with white and blue clouds, and the ground is covered in a mix of yellow and red flowers. The overall style is impressionistic.

GIFTS IN MEMORY

Alice Adams

Eric Adler

Anne Hoy Beatty

Chantelle Clark

Hugh Davidson

Andrea England

Rowena (Browni) Wingate Joerin

Jean Elizabeth Kõdar

Karin & Nicholas Koerner

Edmund Navickas

Jean Paige

David Sproule

Andy Stephenson

Judy Thompson



BEQUESTS

The Estate of
Alan R. Tompson



GOVERNMENT

BC Government

British Columbia Arts Council

British Columbia Museums Association

Canada Council for the Arts

Canada Summer Jobs

(Employment and Social Development Canada)

Canadian Heritage

Canadian Museums Association

Capital Regional District

City of Victoria

First People's Cultural Council

Government of Canada

Ministry of Community, Sport
and Cultural Development

Young Canada Works in Heritage Organizations

SPONSORS

\$50,000

-

\$99,999



**ART GALLERY OF
GREATER VICTORIA**

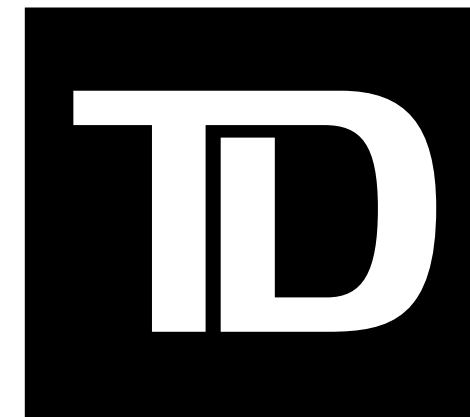

SPONSORS

\$25,000

-

\$49,999

TRAPÈZÈ



SPONSORS

\$10,000

-

\$24,999

Heffel



ODLUM BROWN

Paul Barron, Director, Portfolio Manager
Reed Pettinger, Associate Portfolio Manager

IslandSavings

WEALTH MANAGEMENT

A DIVISION OF FW WEALTH MANAGEMENT LTD.



**RBC
Emerging Artists
Project**

 **MAC**

SPONSORS

\$5,000

-

\$9,999

BESPOKE
BLOSSOMS

THE
parkSIDE
HOTEL & SPA

Monk
Office & *Art*

SANDRA HUDSON
COMMUNICATIONS

inspired storytelling

SPONSOR

\$2,500

-

\$4,999

P R E S T I G E
PICTURE FRAMING ETCETERA



SHAMPOO
Hair Bar

SPONSOR

\$1,000

-

\$2,500



SPONSORS

\$500

-

\$999

Bosley's on Yates | Food For Thought Catering | House of Boateng Catering

Hoyne Brewing Company | Phillips Brewing Company | Treehouse Media

Truffles Catering | Vancouver Island Brewing Company

**AGGV
ASSOCIATES
HOUSE TOUR
SPONSORS**

PRESENTING SPONSOR



RELIANCE
PROPERTIES

KEY SPONSORS

Berwick Retirement Communities | Burkett Asset Management Ltd.

Finlayson Bonet Architecture | Prestige Picture Framing Etcetera | Vessel Liquor

SUPPORTING SPONSORS

Alison Ross Appraisals Ltd. | Castle Building Centres | Mark Loria Gallery

Twyla's Flower Farm | Victoria Residential Builder's Association

BOARD PRESIDENTS

Carol Anne Harper	2023-	Robert Hunter	1990-1992	George Maycock	1965-1967
D. Christopher Lawless	2020-2023	Dale Murray	1988-1990	B.A. Tobin	1963-1965
Christopher Jones	2018-2020	Diane McLaren	1986-1988	Hugh Stephen	1961-1963
Ruth Wittenberg	2013-2018	George P. Kidd	1983-1986	Robert Stark	1959-1961
Dean Freeman	2011-2013	Robert Wishart	1981-1983	C.A. Emery	1958-1959
Lorraine Dixon	2009-2011	Alan Rowan-Legg	1980-1981	P.F. Fairfull	1956-1958
Peter Maddaugh	2007-2009	Burton Kurth	1979-1980	M.L. Tyrwhitt-Drake	1954-1956
Carolyn Prue	2005-2007	Donald Wagg	1978-1979	Ronald Grant	1952-1954
Diana Butler	2003-2005	D. Miller	1977-1978	A.S.Wyllie	1951-1952
Carl Nesbit	2001-2003	D.M. Cox	1975-1977	Harry Hickman	1949-1951
Donna Jones	1999-2001	Brian C. Butler	1972-1975	E.H. Casper	1948-1949
Don Kasianchuk	1995-1999	Geoffrey Greenhalgh	1970-1972	Bertram R. Barrick	1947-1948
James Currie	1994-1995	Brian Travers-Smith	1969-1970	Mark Kearley	1945-1947
Robert Gill	1992-1994	Robert M. Lane	1967-1969		